MASSIVE 2-DAY ONLINE AUCTION

CRG AUCTION

PONDERAY NEWSPRINT COMPANY

FORMER STATE OF THE ART SPECIALTY PAPER MILL

422767 State Rte. 20,
Usk, WA 99180
(Located 1-hour north of Spokane)

DATE: Bidding Closes Tuesday & Wednesday, July 22nd & 23rd at 10:00 A.M. PT Each Day
INSPECTION: Monday & Tuesday, July 21st & 22nd from 9:00 A.M. – 4:00 P.M. PT Each Day

HIGHLIGHTS:

- Updated VALMET Paper Machine
- Complete Recycle-De-Ink Pulping Plant
- TMP Refining Mill
- (100+) GOULDS & SULZER 316 SS Pumps
- Material Handling Equipment & Rolling Stock
- Complete Paper Lab
- Massive MRO spare Parts & Motor Inventories
- And More

BID ONLINE AT BidSpotter

In Conjunction With:

pplauctions

rabin

VALMET PAPER MACHINE–WET END

ALFA LAVAL SPIRAL HEAT EXCHANGERS

ONLINE BIDDING ONLY!

(SAMPLE) MOTOR INVENTORY

For complete catalog
crgllc.com 1.800.300.6852

Auction Specialists • Appraisal Experts • Online or On-site
1654 King Street, Enfield, Connecticut 06082
(860) 623-9060 • (800) 300-6852 • Fax: (860) 623-9160
Bill Firestone, President

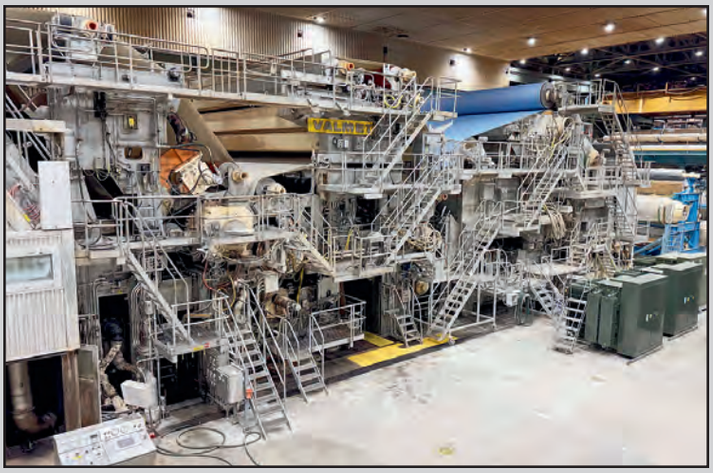

VALMET PAPER MACHINE–PRESS END

VALMET KL1000 WINDER/SLITTER

VALMET PAPER MACHINE–DRYER SECTION

VALMET 72" SALVAGE WINDER

(2) METSO CONFLO CONICAL REFINERS WITH WITH 2,100 HP DRIVE

VALMET PAPER MACHINE INCLUDING

- **VALMET 331" Trim Twin Wire Former,** with (44) can Econo dryer
- **VALMET KL-1000 Rewinder/Slitter,** 50" max. dia. x 75" roll width
- **VALMET Mdl. 242 Doctor 72" Salvage Winder,** 50" max. dia. with PLC controls
- **(13) NASH 9000 CFM Vacuum Pumps,** Mdls. 904-P2, R1, R2, S1, and (1) CL-2001
- **HYMAC HS-1D75 Primary Screen,** with Scanpump 1,000 HP fan pump
- **CELLECO 7-Stage Cleaner System,** consisting of approx. (516) assorted cones

(1 OF 13) NASH 904 VACUUM PUMPS

MERI CT-300 CONNUSTRENNER FILTER SYSTEM

STOCK PREP EQUIPMENT

- **(2) METSO Conflo Refiners,** with Toshiba 2,000 HP, 2,300-volt motors
- **MERI CT-300 Connustrenner Conical Bottom Filter System**
- **METSO Mdl. TRPW-1572 400 HP Twin Roll Wash Press**
- **METSO Mdl. PROFS-40LCSTOD Secondary Pressure Screen**
- **HEDEMORA Mdl. 5.09/14 Rotary Disc Filter,** 18' dia. x 30'L, with Nash pump
- **METSO Kajaani CAT Analyzing Station and MAP-Lab Freeness Test Panels**

NASH VACUUM PUMPS

DATE: Bidding Closes Tuesday & Wednesday, July 22nd & 23rd at 10:00 A.M. PT Each Day
INSPECTION: Monday & Tuesday, July 21st & 22nd from 9:00 A.M. – 4:00 P.M. PT Each Day

For complete catalog crgllc.com 1.800.300.6852

BLACK CLAWSON UV-200 PRESSURE SCREENS

(1 OF 6) SUNDS 25,000 HP DRIVE MOTORS

PRESSURE SCREEN BASKETS

316 SS 12" DIA. AUGER CONVEYORS

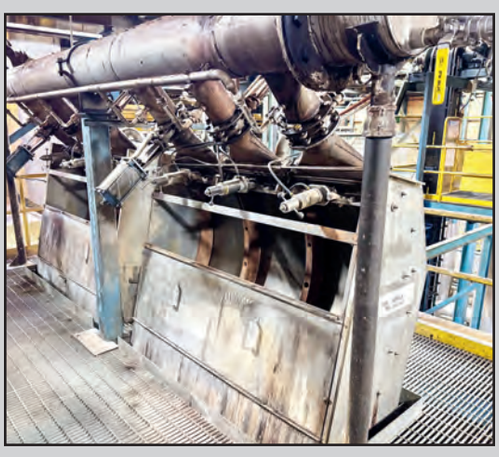

DORR OLIVER SIDE HILL SCREENS

METSO HYDRAULIC TWIN ROLL PRESS WASHER

RECYCLED PULPER SYSTEM

- **BLACK CLAWSON Pulper,** 720 HP variable drive, 15' dia. x 20'H
- **VOITH Sulzer RS-2C Reject Sorter,** 75 HP, No. RE-0207
- **BLACK CLAWSON Mdl. 14-1/2 High Density Liquid Cyclone**
- **KADANT BLACK CLAWSON Mdl. 51-2500 Hydra Purge Detrasher**
- **(2) BLACK CLAWSON Mdl. Ultra-VA-100 and 200 Coarse Screens**
- **Dedicated ALLEN BRADLEY Centerline Series 7 Panel Front and Back MCCs**

TMP REFINING MILL

MASSIVE 3-LEVEL BUILDING FEATURING:

- **(6) SUNDS Defibrator Primary, Secondary and Reject Refiners,** 25,000 HP motors
- **VINCENT Effluent Horizontal Screw Press,** with 316 SS auger discharge conveyors
- **(3) THUNE SP70L Horizontal Screw Presses,** 24" dia. x 20'L, 250 HP drives
- **METSO Opti Screen and HOPPER PSV-3600 Primary and Secondary Screens**
- **(5) ALPHA LAVAL Type IH-L-1W Spiral Heat Exchangers**
- **DORR OLIVER 1600-DSM 316 SS Side Hill Screens**
- **Approx. (300+ Feet) of 316 SS 12" Dia. Auger Conveyors**

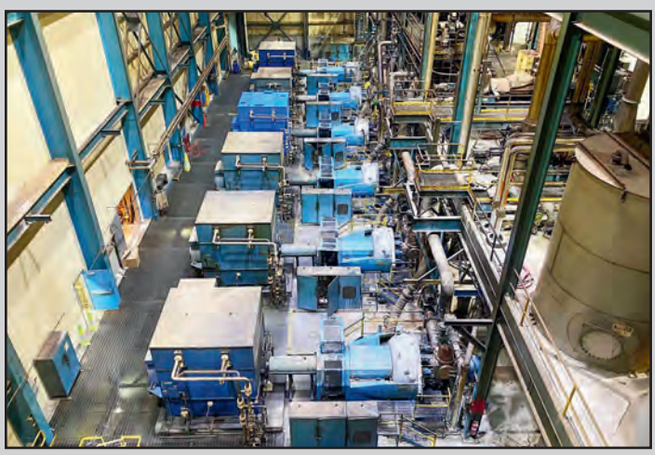

TMP REFINERS

(2 OF 3) THUNE SCREW PRESSES

GOULDS 316 SS FAN PUMP

(6) GOULD 316 SS CENTRIFUGAL PUMPS WITH MULTI-DISC FILTER

STAINLESS STEEL MIXING TANK

(SAMPLE) ROTO-JET PUMP

PAPER PRODUCTION SUPPORT

- **Over (100) GOULDS 316 SS Centrifugal Pumps,** Mdls. 3175 and 3196
- **Wide Assortment of 316 SS Vertical Storage Tanks,** up to 12,000-gallon capacity
- **SULZER Medium Consistency and Centrifugal Pumps,** 150–250 HP
- **ROTO-JET Mdl. RGB-3×2 Hi-Pressure Pump Set,** Size D600
- **AES Hi-Pressure Filter Banks; GORMAN RUPP Self-Priming Solids Pumps**
- **BTG SPECTRIS SPC-5500 Single Point Charge Analyzer/Consistency Transmitter**

METSO PAPER LAB

CARVER HEATED PLATEN TEST PRESS

LAB EQUIPMENT

- **NIKON Eclipse Ci LED Microscope,** with Fujitsu tablet display
- **TECHNIDYNE Mdl. CTH-ISO Color Touch 2 Spectrophotometer,** with printer
- **METSO Paper Lab Automated Paper Tester**
- **LABTECH Pressure Testing System,** with mixing chamber, and accessories
- **CARVER Auto Hydraulic Heated Platen Press**
- **NORAM Stainless Steel Benchtop Mixer**
- **CANADIAN Standard Freeness Tester**
- **ELGA Pure Lab Flex Ultra-Pure Water Treatment System**

LABTECH BENCHTOP HIGH SPEED MIXER

ONLINE BIDDING ONLY!

NIKON BINOCULAR MICROSCOPE WITH VIDEO

DATE:
Bidding Closes Tuesday & Wednesday, July 22nd & 23rd at 10:00 A.M. PT Each Day
INSPECTION:
Monday & Tuesday, July 21st & 22nd from 9:00 A.M. – 4:00 P.M. PT Each Day

For complete catalog
crgllc.com
1.800.300.6852

ONLINE BIDDING ONLY!

FORD F-150 PICKUP TRUCK

YALE FORKLIFT

KENWORTH DUMP TRUCK

YALE FORKLIFT WITH CLAMP

FORD L-9000 DUMP TRUCK

STEEL FLATBED TRUCK

RAYFO HYDRAULIC DEWATERING PRESS

MATERIAL HANDLING EQUIPMENT & ROLLING STOCK

- **(2) 2014 – 2016 YALE GLC060V Solid Tire LP Forklifts,** 6,000-lb. capacity, auxiliary hydraulics, 3-stage mast
- **(4) 2005 – 2006 YALE GLC060V LP Forklifts,** 6,000-lb. capacity, auxiliary hydraulics, 3-stage mast
- **(3) Assorted 2011 – 2017 HYSTER LP Forklifts,** 6,000-lb. capacity, auxiliary hydraulics, 3-stage mast
- **(5) Assorted CASCADE Roll Clamps**
- **WAGNER CHD-17 Diesel Chip Dozer,** 50 cubic foot bucket, 6-cylinder Cummins diesel, complete spare engine
- **VESTIL SL-137-AA Power Lift Stacker,** 1,000-lb. capacity
- **(2) GENIE PL-1-24P Aerial Manlifts,** 24' maximum height, 110 volt electric
- **BIG JOE PDI-24-T12 Walk-Behind Electric Straddle Truck,** 2,000-lb. capacity
- **1997 FORD F-150 4X4 8' Flatbed,** auto transmission, 49,000 miles
- **2005 KENWORTH Dump Truck,** CAT C7 diesel, manual transmission, Valen 15' steel dump body, 63,850 miles
- **1992 FORD L-9000 14' Dump Truck,** auto transmission, Cummins 300 HP, with plow mount
- **1984 INTERNATIONAl Harvester S1900 16' Steel Flatbed,** with liftgate, DT466 Diesel engine, manual transmission
- **1989 CHEVY K2500 Silverado 8' Flatbed,** 121,000 miles
- **1991 FORD F-350 Ambulance,** fully rigged, 76,000 miles

WAGNER CHIP DOZER WITH SPARE MOTOR

PLANT SUPPORT & SPARE PARTS

- **NEBRASKA 300 PSI Packaged Steam Boiler,** propane fired, 180,000 lbs./hr. with John Zink low nox burner
- **SUNDYNE Series P-3000 Stainless Steel Feedwater Pumps,** 400 GPM
- **Complete Spare Motor and Drive Inventory,** 100–10,000 HP
- **Large Selection of Rebuilt Pumps, Pump Power Ends, Impellers, and Related Parts**
- **Extensive selection of FISHER Control Valves, Stainless Steel Ball, Gate, and Butterfly Valves, ROSEMONT and EMERSON Micromotion and Flow Controls, and Related**

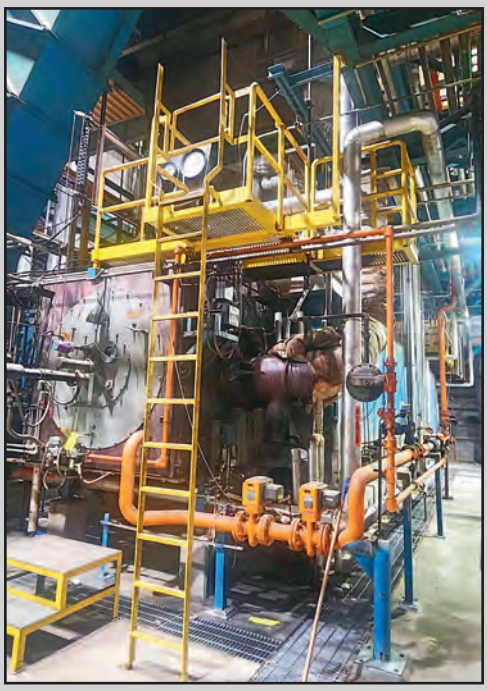
NEBRASKA STEAM BOILER

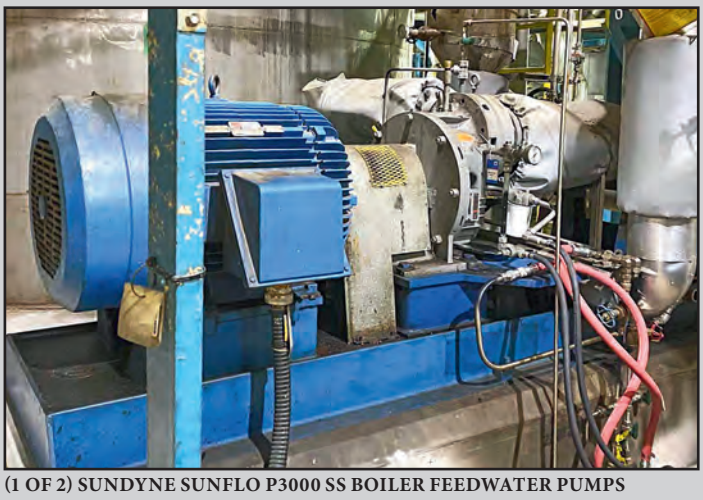
(1 OF 2) SUNDYNE SUNFLO P3000 SS BOILER FEEDWATER PUMPS

- **Pallet Lots of Bearings & AB Electrical Components, Servo Drive and Small Motors, Hydraulic and Pneumatic Parts and Fittings, and Much More**

DATE: Bidding Closes Tuesday & Wednesday, July 22nd & 23rd at 10:00 A.M. PT Each Day

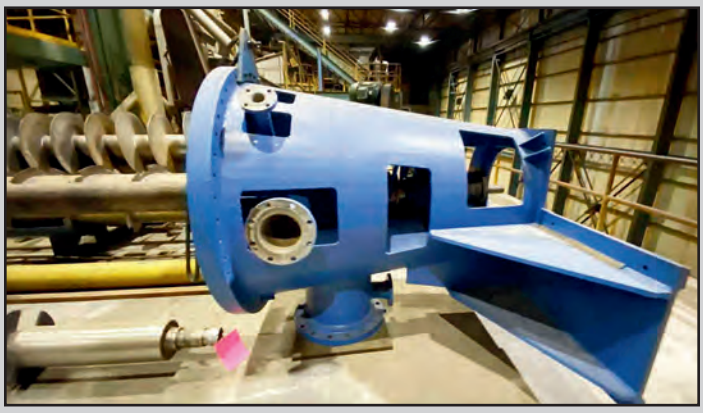
PLUG SCREW FEEDER

PARTIAL MOTOR INVENTORY

PUMP POWER ENDS

FISHER CONTROL VALVES

PRESSURE RELIEF VALVES

HAGGLUNDS HYDRAULIC DRIVE

(SAMPLE) SMALL MOTOR INVENTORY

TRANSFORMER AND ELECTRICAL PARTS

MICRO MOTION CONTROLS

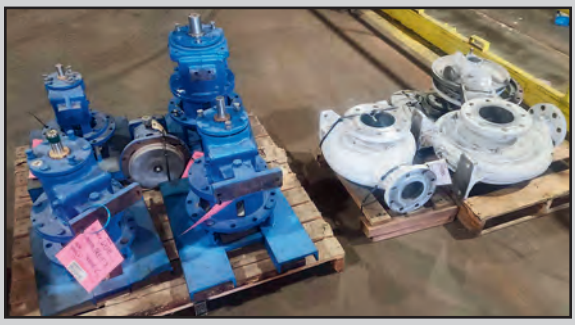
PUMP PARTS

(SAMPLE) LARGE BEARINGS

AB AND ROCKWELL CONTROL COMPONENTS

TERMS OF SALE: To be sold in accordance with CRG Terms of Sale as published on our websites and in the auction catalog.
A buyer's premium will apply. All Covid-19 safety protocols will be implemented.

(SAMPLE) VIDMAR CABINETS

ONLINE BIDDING ONLY!

BID ONLINE AT BidSpotter